

8.456
8.453
7.956
7.934
7.867
7.861
7.844
7.842
7.840
7.751
7.729
7.713
7.727
7.179
7.171
7.166
7.160
7.154
7.149
7.144
7.138
6.868
6.863
6.851
6.846
4.309
4.276
4.174
4.050
4.035
4.021
3.312
3.253
3.241
3.235
3.222
3.145
3.127
3.033
2.985
2.981
2.898
2.800
2.774
2.740
2.509
2.505
2.500
2.495
2.491
1.819
1.237
1.220

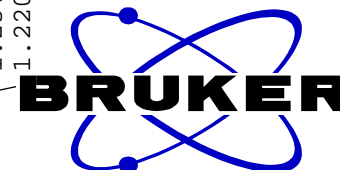

6-Hydroxy-2-naphthoic acid salt

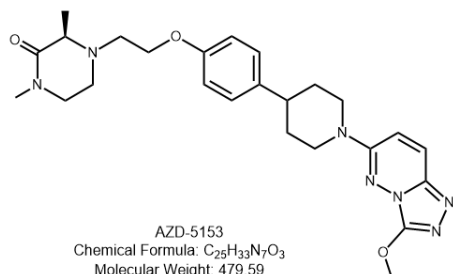

NAME NSC-797938-I1
EXPNO 1
PROCNO 1
Date_ 20170503
Time 17.12
INSTRUM spect
PROBHD 5 mm PABBO BB-
PULPROG zg30
TD 65536
SOLVENT DMSO
NS 64
DS 2
SWH 8223.685 Hz
FIDRES 0.125483 Hz
AQ 3.9846387 sec
RG 181
DW 60.800 usec
DE 6.50 usec
TE 300.4 K
D1 1.00000000 sec
TD0 1

===== CHANNEL f1 =====
NUC1 1H
P1 14.00 usec
PL1 0.00 dB
PL1W 9.92195129 W
SFO1 400.1324710 MHz
SI 32768
SF 400.1300021 MHz
WDW no
SSB 0
LB 0.00 Hz
GB 0
PC 1.00

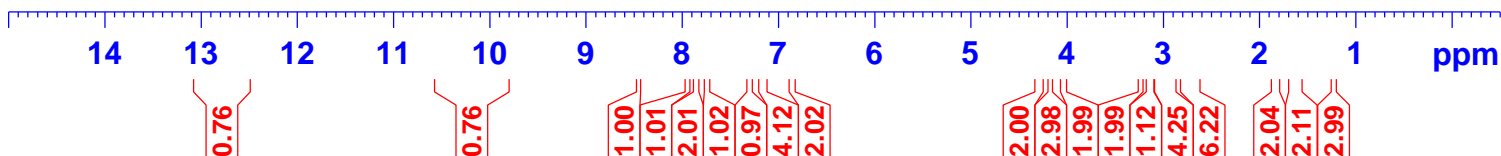

—12.773

—10.112

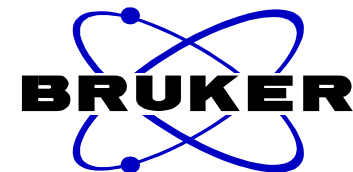

NAME NSC-797938-I1
EXPNO 1
PROCNO 1
Date_ 20170503
Time 17.12
INSTRUM spect
PROBHD 5 mm PABBO BB-
PULPROG zg30
TD 65536
SOLVENT DMSO
NS 64
DS 2
SWH 8223.685 Hz
FIDRES 0.125483 Hz
AQ 3.9846387 sec
RG 181
DW 60.800 usec
DE 6.50 usec
TE 300.4 K
D1 1.00000000 sec
TD0 1

===== CHANNEL f1 =====
NUC1 1H
P1 14.00 usec
PL1 0.00 dB
PL1W 9.92195129 W
SFO1 400.1324710 MHz
SI 32768
SF 400.1300021 MHz
WDW no
SSB 0
LB 0.00 Hz
GB 0
PC 1.00

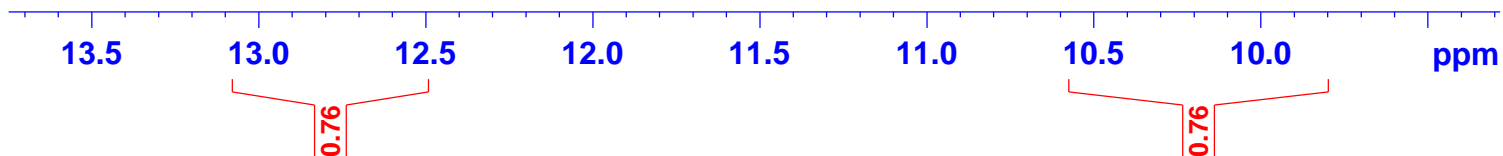

8.456
8.453

7.956
7.934
7.867
7.861
7.844
7.842
7.840
7.751
7.729

7.313
7.287
7.179
7.171
7.166
7.160
7.154
7.149
7.144
7.138

6.876
6.868
6.863
6.851
6.846
6.839

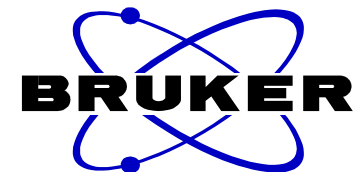

NAME NSC-797938-I1
EXPNO 1
PROCNO 1
Date_ 20170503
Time 17.12
INSTRUM spect
PROBHD 5 mm PABBO BB-
PULPROG zg30
TD 65536
SOLVENT DMSO
NS 64
DS 2
SWH 8223.685 Hz
FIDRES 0.125483 Hz
AQ 3.9846387 sec
RG 181
DW 60.800 usec
DE 6.50 usec
TE 300.4 K
D1 1.00000000 sec
TD0 1

===== CHANNEL f1 =====
NUC1 1H
P1 14.00 usec
PL1 0.00 dB
PL1W 9.92195129 W
SFO1 400.1324710 MHz
SI 32768
SF 400.1300021 MHz
WDW no
SSB 0
LB 0.00 Hz
GB 0
PC 1.00

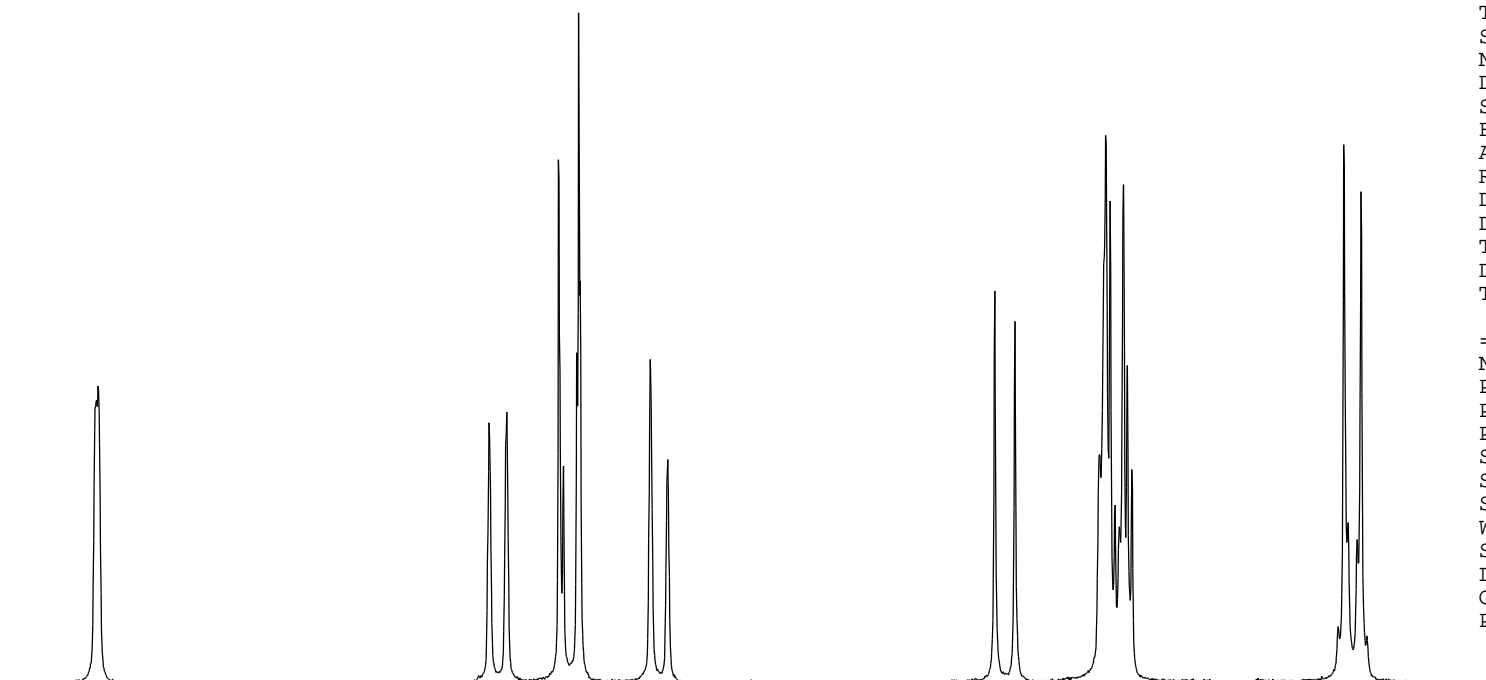

1.00

1.01

2.01

1.02

0.97

4.12

2.02

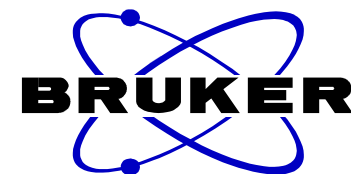

NAME NSC-797938-I1
EXPNO 1
PROCNO 1
Date_ 20170503
Time 17.12
INSTRUM spect
PROBHD 5 mm PABBO BB-
PULPROG zg30
TD 65536
SOLVENT DMSO
NS 64
DS 2
SWH 8223.685 Hz
FIDRES 0.125483 Hz
AQ 3.9846387 sec
RG 181
DW 60.800 usec
DE 6.50 usec
TE 300.4 K
D1 1.00000000 sec
TD0 1

===== CHANNEL f1 =====
NUC1 1H
P1 14.00 usec
PL1 0.00 dB
PL1W 9.92195129 W
SFO1 400.1324710 MHz
SI 32768
SF 400.1300021 MHz
WDW no
SSB 0
LB 0.00 Hz
GB 0
PC 1.00

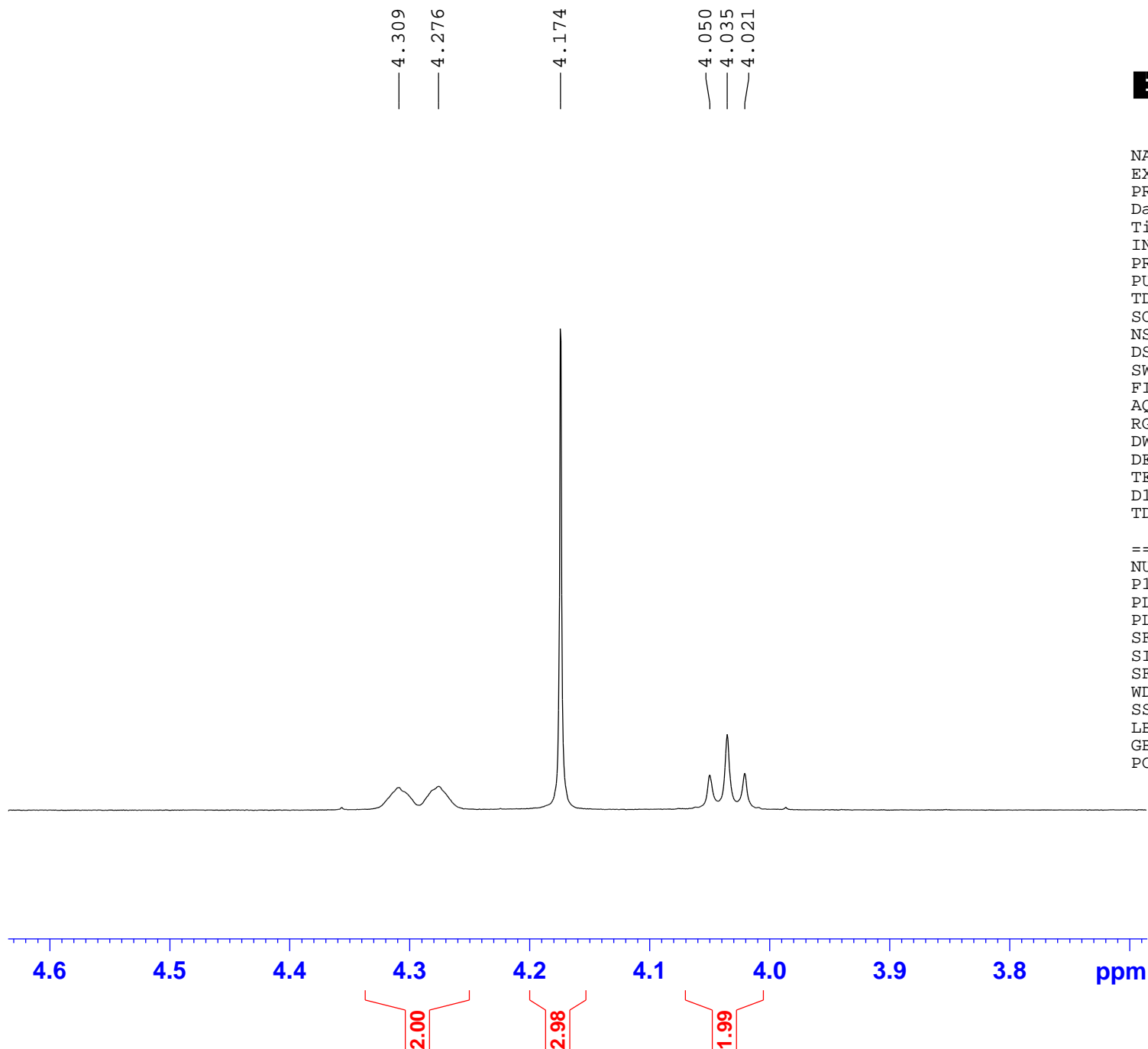

3.312
3.271
3.253
3.247
3.241
3.235
3.222
3.204
3.162
3.145
3.127
3.110
3.077
3.064
3.051
3.046
3.033
3.020
3.012
2.985
2.981
2.954
2.947
2.932
2.917
2.913
2.898
2.883
2.800
2.788
2.774
2.760
2.754
2.747
2.740
2.726
2.717
2.707
2.695
2.690
2.677
2.669
2.663
2.660
2.647

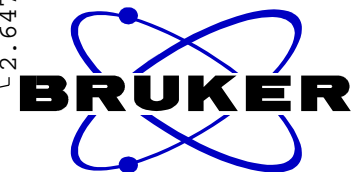

NAME NSC-797938-I1
EXPNO 1
PROCNO 1
Date_ 20170503
Time 17.12
INSTRUM spect
PROBHD 5 mm PABBO BB-
PULPROG zg30
TD 65536
SOLVENT DMSO
NS 64
DS 2
SWH 8223.685 Hz
FIDRES 0.125483 Hz
AQ 3.9846387 sec
RG 181
DW 60.800 usec
DE 6.50 usec
TE 300.4 K
D1 1.00000000 sec
TD0 1

===== CHANNEL f1 =====
NUC1 1H
P1 14.00 usec
PL1 0.00 dB
PL1W 9.92195129 W
SFO1 400.1324710 MHz
SI 32768
SF 400.1300021 MHz
WDW no
SSB 0
LB 0.00 Hz
GB 0
PC 1.00

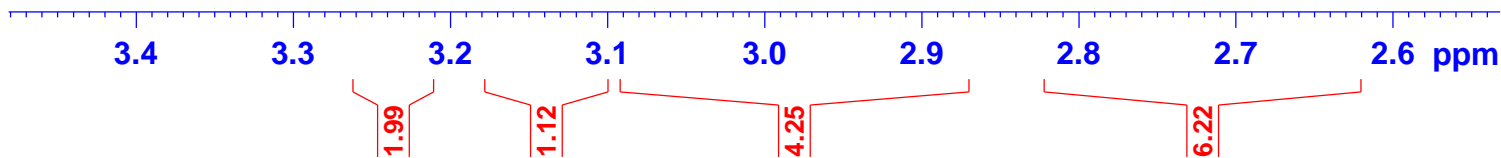
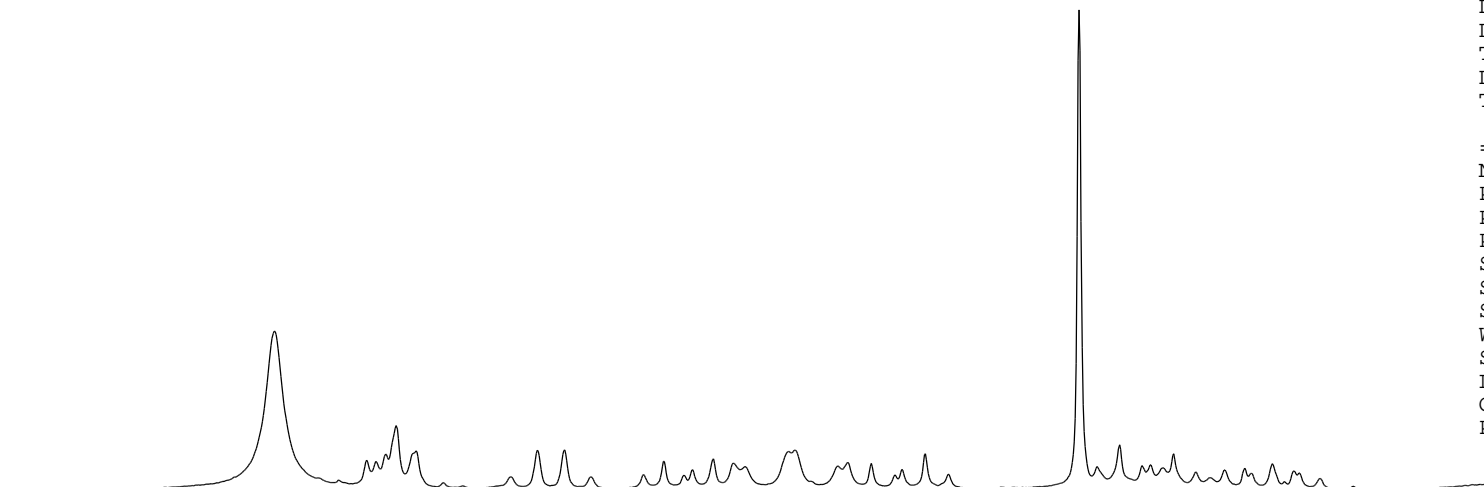

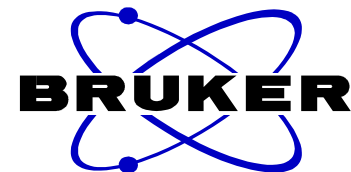

NAME NSC-797938-I1
EXPNO 1
PROCNO 1
Date_ 20170503
Time 17.12
INSTRUM spect
PROBHD 5 mm PABBO BB-
PULPROG zg30
TD 65536
SOLVENT DMSO
NS 64
DS 2
SWH 8223.685 Hz
FIDRES 0.125483 Hz
AQ 3.9846387 sec
RG 181
DW 60.800 usec
DE 6.50 usec
TE 300.4 K
D1 1.00000000 sec
TD0 1

===== CHANNEL f1 =====
NUC1 1H
P1 14.00 usec
PL1 0.00 dB
PL1W 9.92195129 W
SFO1 400.1324710 MHz
SI 32768
SF 400.1300021 MHz
WDW no
SSB 0
LB 0.00 Hz
GB 0
PC 1.00

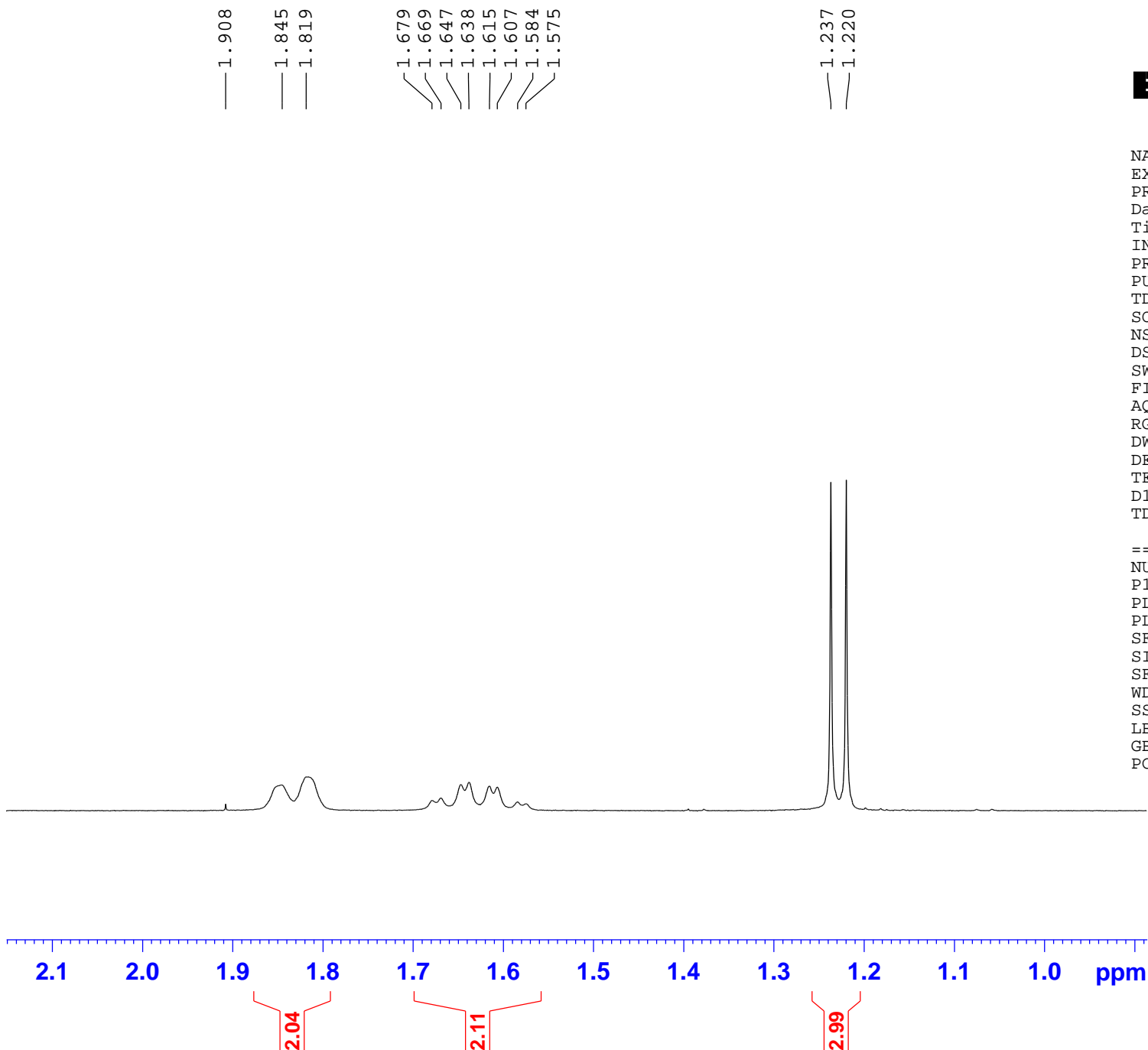

Sample Information

Date Acquired : 5/3/2017 1:48:47 PM
 Sample Name : NSC-797938-I1
 Sample ID : NSC-797938-I1
 Vial# : 67
 Injection Volume : 5
 Data File : NSC-797938-I1_532017_1240 PM_7.lcd
 Method File : POS-8min-5to95-100to1000amu.lcm
 Original Method : C:\LabSolutions\Data\2017\POS-8min-5to95-100to1000amu.lcm
 Tuning File : C:\LabSolutions\Data\Autotune.lct
 Modified Date : 5/4/2017 11:32:51 AM

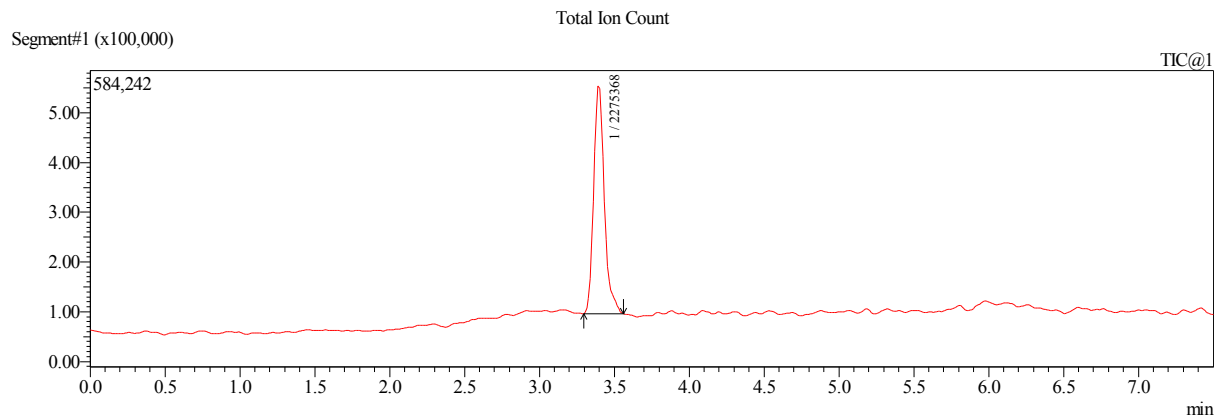
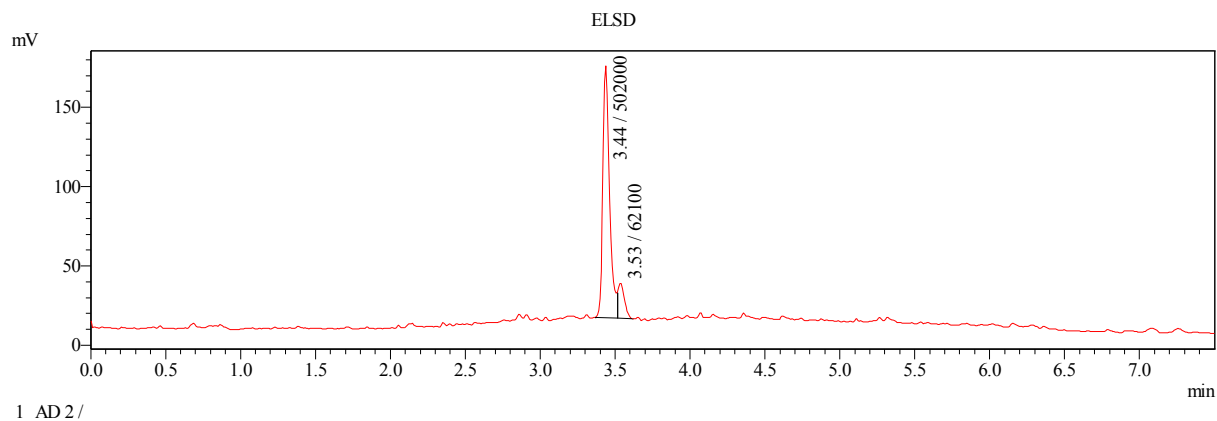
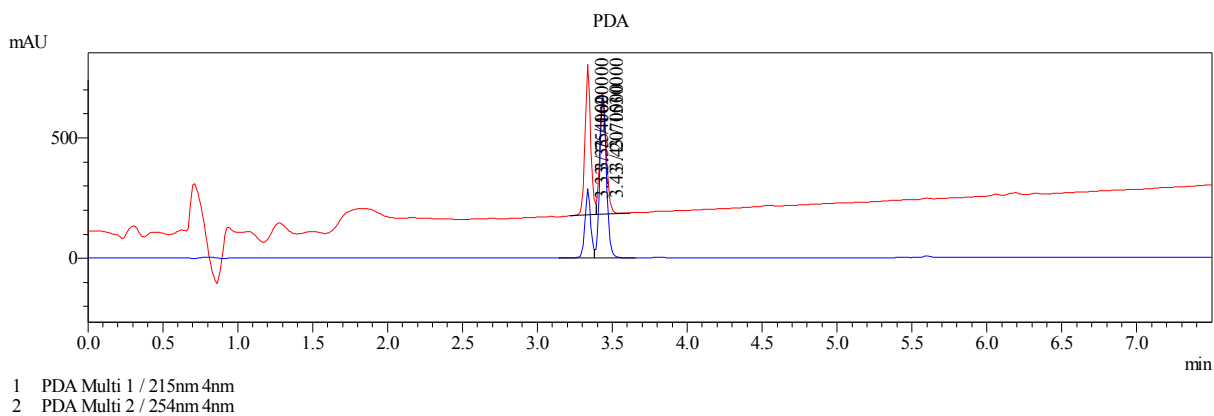

MS Spectrum Graph

#1 Ret. Time: Averaged 3.381-3.403(Scan#:318-320)

BG Mode: Calc 3.296<->3.563(310<->335)

Mass Peaks: 435 Base Peak: 240.70(315384) Polarity: Pos Segment1 - Event1

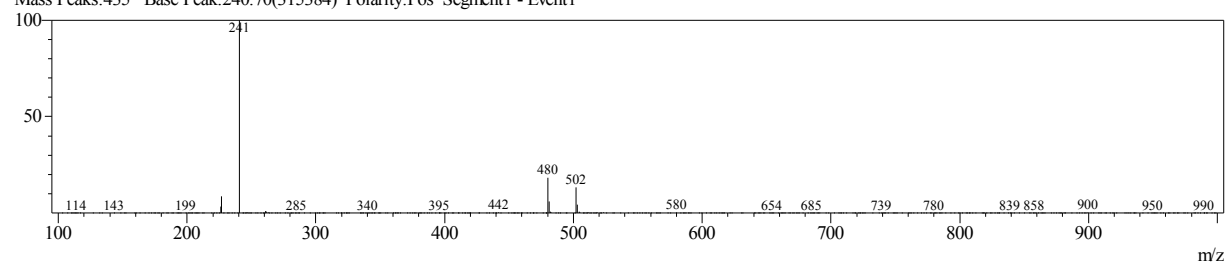

Sample Information

Date Acquired : 5/3/2017 1:48:47 PM
Sample Name : NSC-797938-I1
Sample ID : NSC-797938-I1
Vial# : 67
Injection Volume : 5
Data File : NSC-797938-I1_532017_1240 PM_7.lcd
Method File : POS-8min-5to95-100to1000amu.lcm
Original Method : C:\LabSolutions\Data\2017\POS-8min-5to95-100to1000amu.lcm
Tuning File : C:\LabSolutions\Data\Autotune.lct
Modified Date : 5/4/2017 11:32:51 AM

PDA Wavelength 1 PeakTable

PDA Ch1 215nm 4nm

Peak#	Ret. Time	Area	Area %
1	3.333	1616678	51.423
2	3.433	1527202	48.577
Total		3143879	100.000

PDA Wavelength 2 Peak Table

PDA Ch2 254nm 4nm

Peak#	Ret. Time	Area	Area %
1	3.333	754395	26.720
2	3.433	2068890	73.280
Total		2823285	100.000

ELSD Peak Table

ELSD Ch1

Peak#	Ret. Time	Area	Area %
1	3.436	502462	88.997
2	3.533	62119	11.003
Total		564581	100.000

MS Peak Table TIC

Peak#	Ret. Time	Peak Start	Peak End	Area	Area%	Height	Height%	A/H	Mark
1	3.396	3.296	3.563	2275368	100.00	457526	100.00	4.97	
Total				2275368	100.00	457526	100.00		